

# System Client - Installation Guide

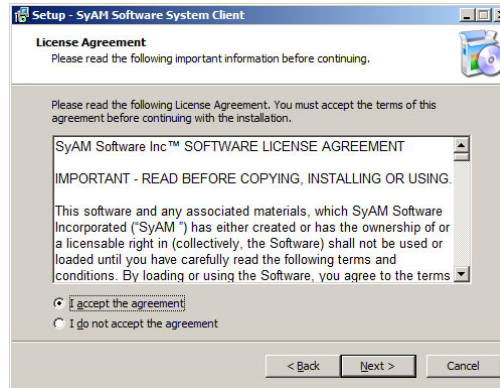

After the software checks to see if you have a version of the software you can continue the installation



Review the End User License Agreement, choose I accept to continue the installation

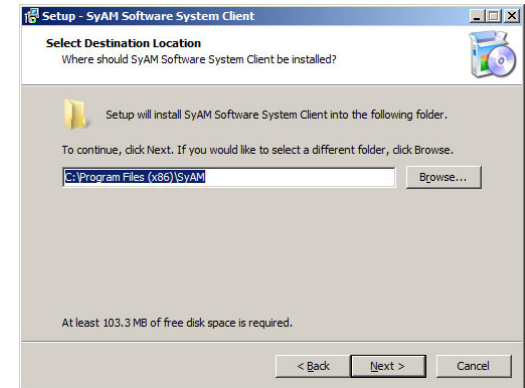

This is the location where the application will be installed, the folder name must not contain spaces

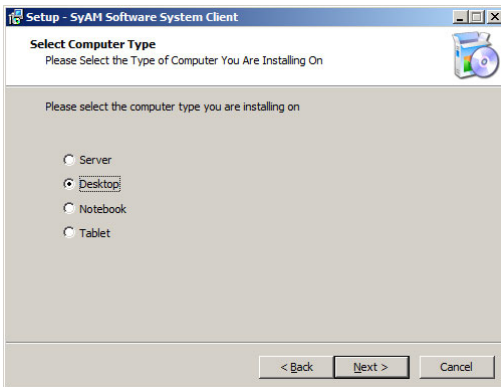

The System Client can be installed on a server, desktop, notebook or tablet

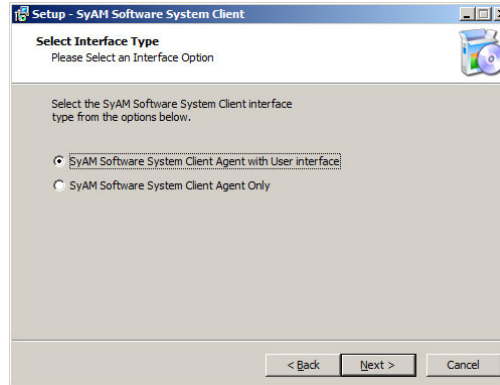

System Clients are Centrally Managed via the System Area Manager. You can choose to have a local interface to the System Client

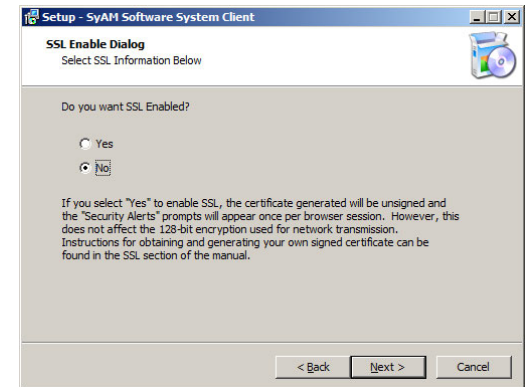

By selecting SSL you will use HTTPS instead of HTTP when browsing to the interface. This setting can not be changed after installation

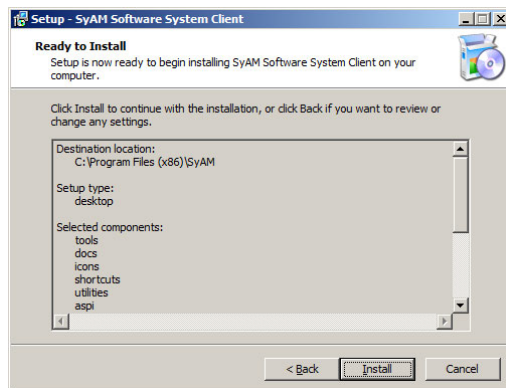

Review the settings and press Next to install

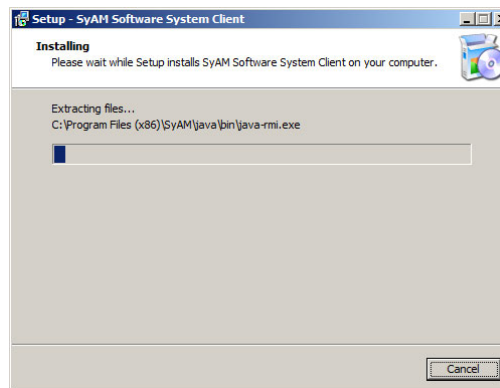

Installation progress is shown



Once installation is finished the software will initialize itself automatically